

FRONT ELEVATION

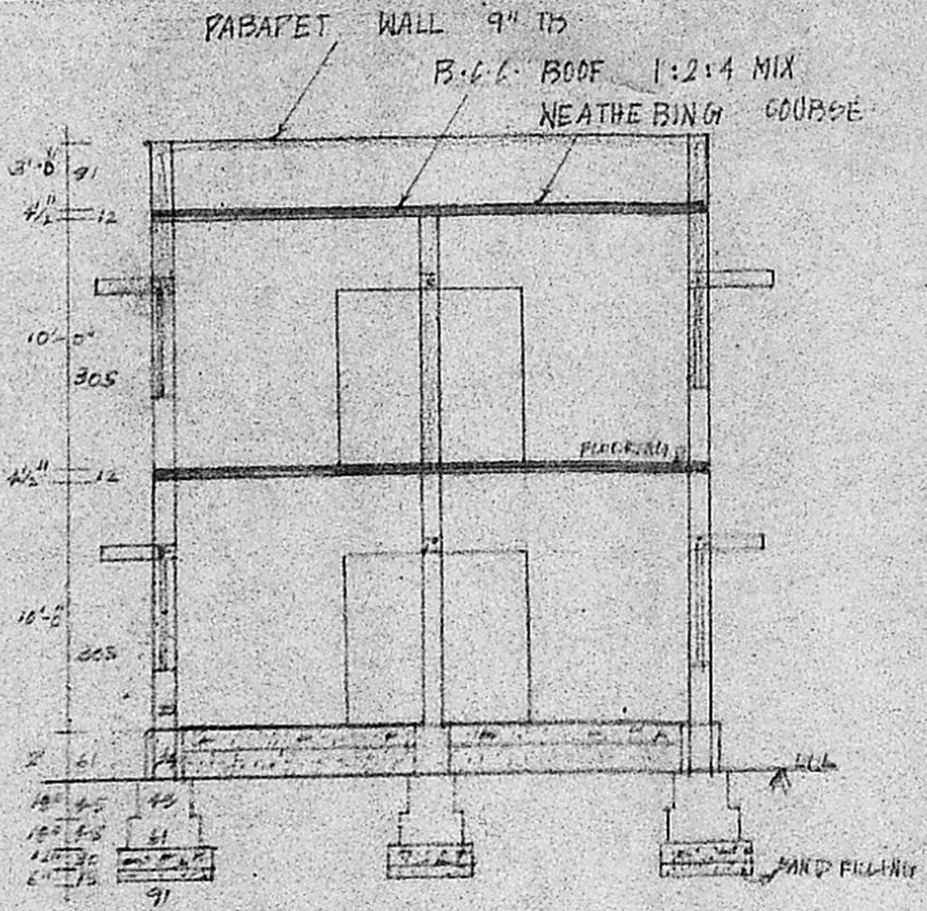

SECTION AA

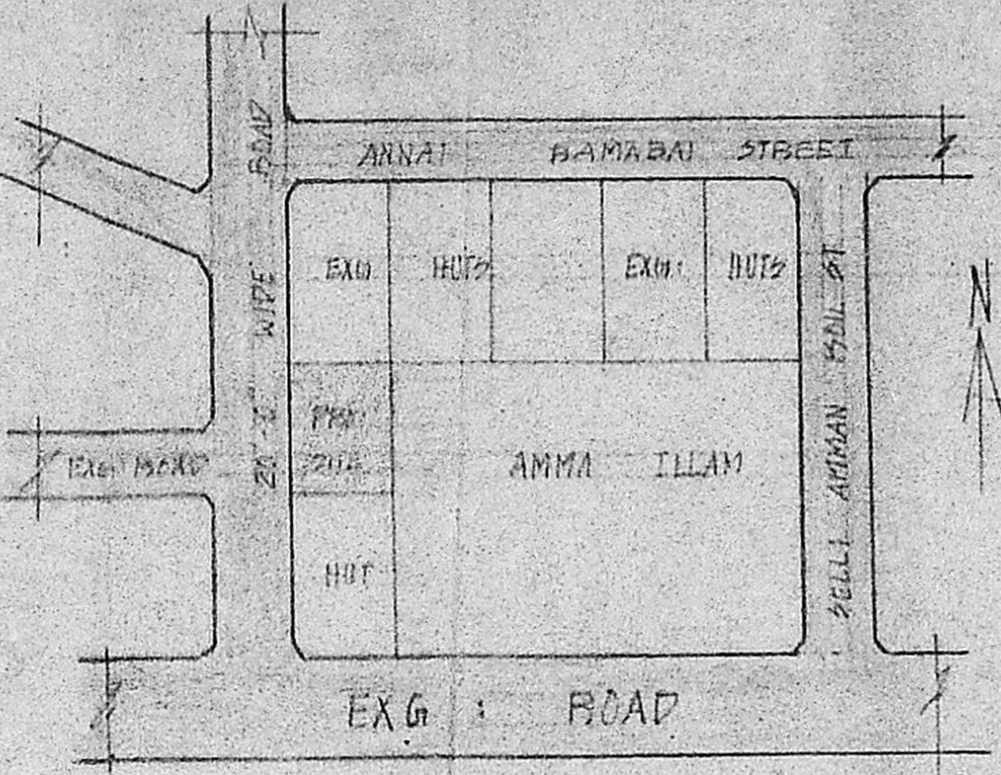

KEY PLAN (NTS)

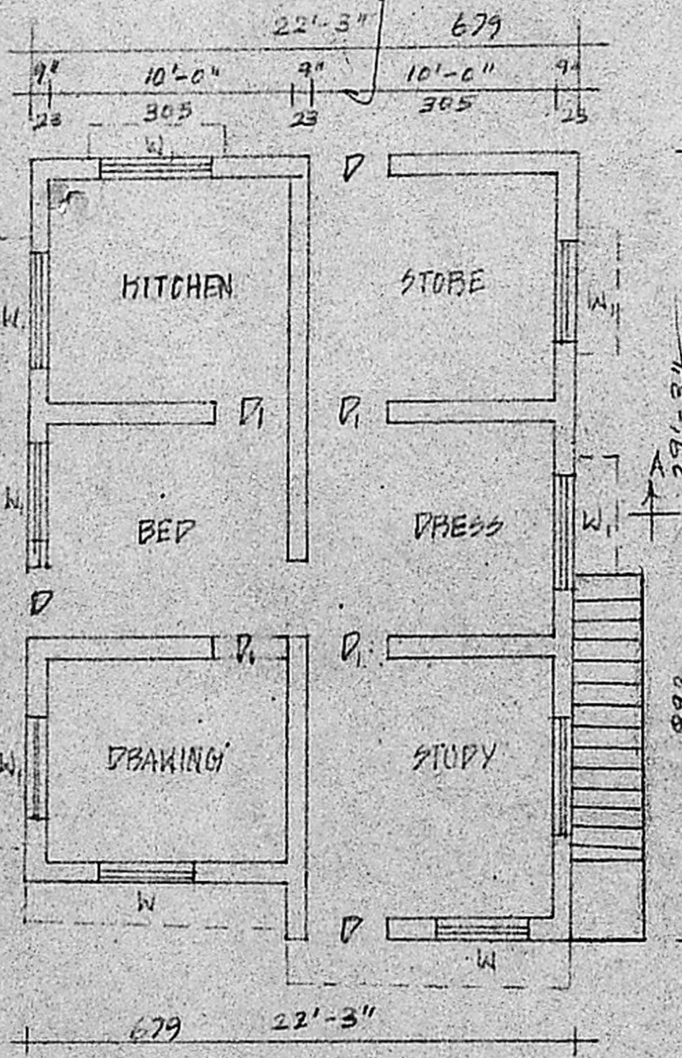

GROUND FLOOR PLAN

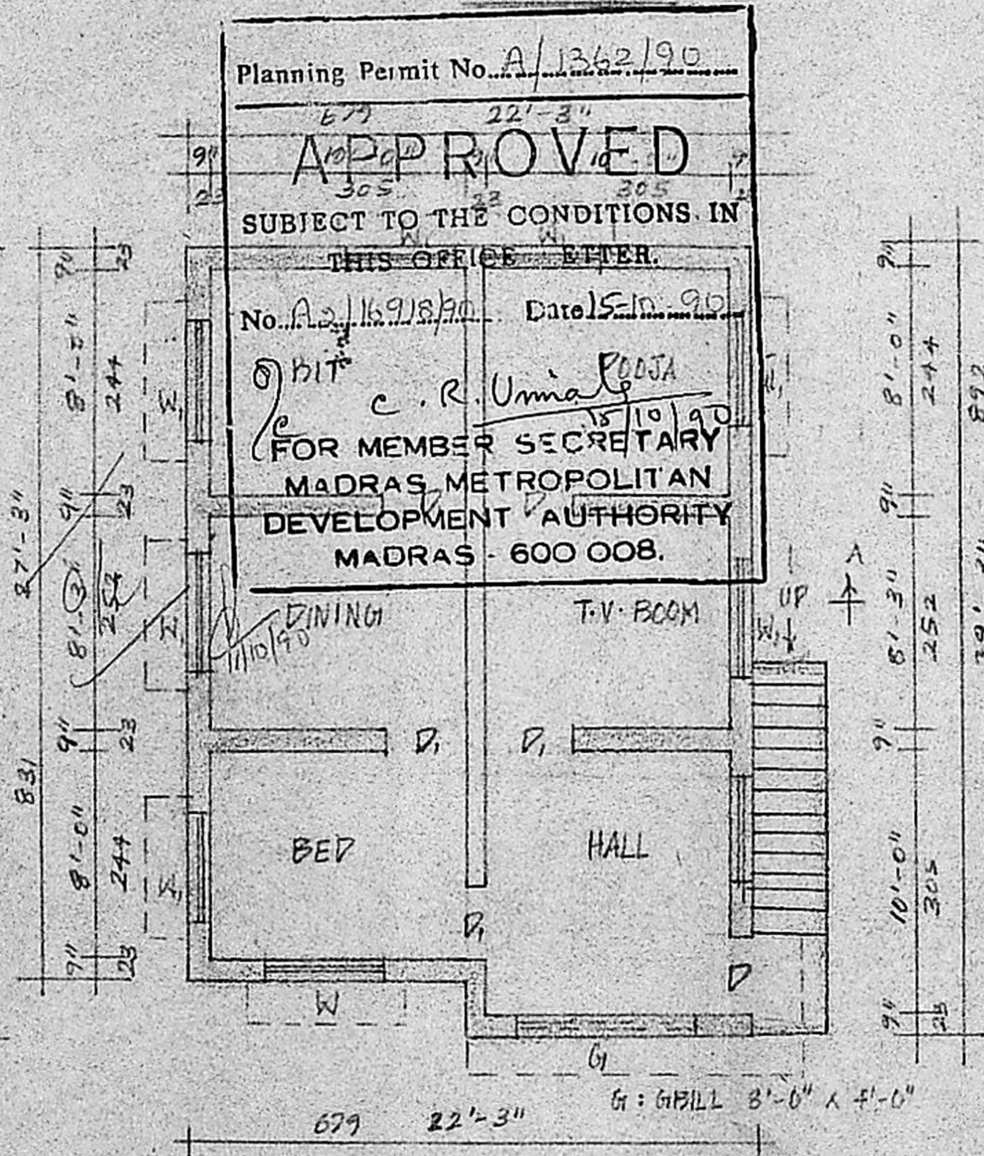

FIRST FLOOR PLAN

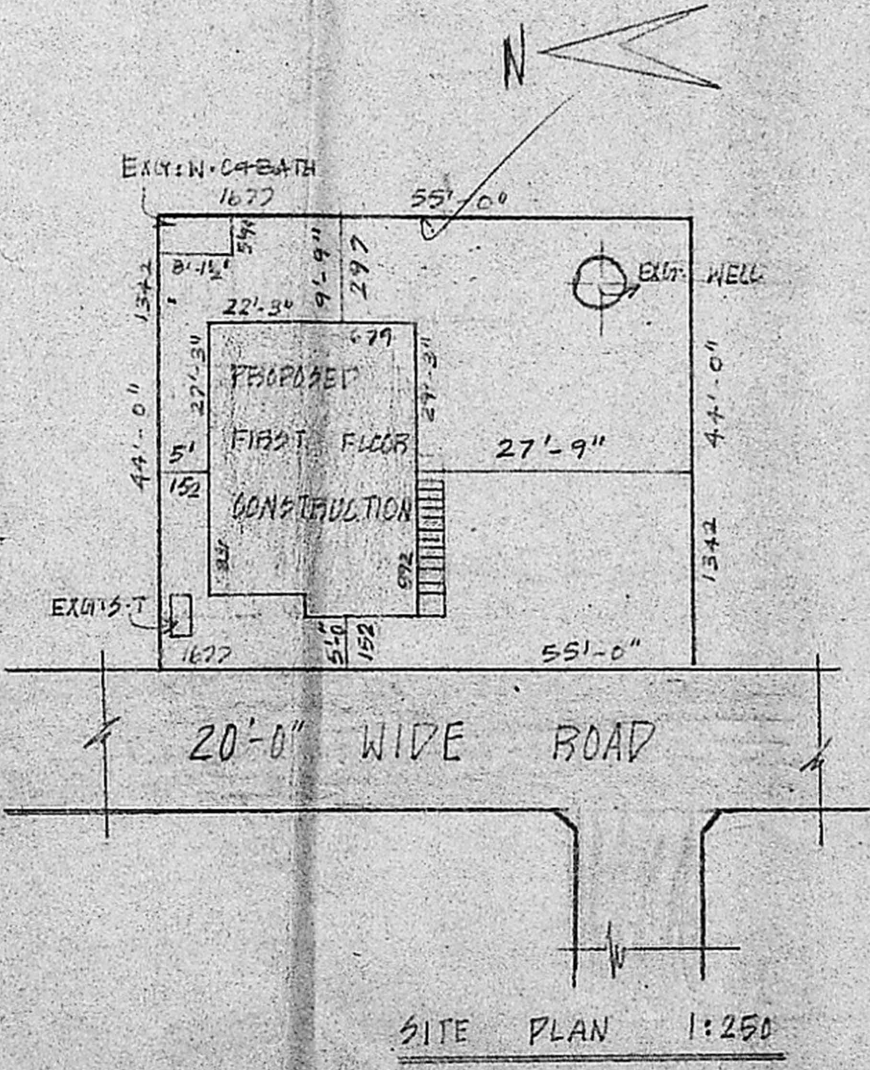

SITE PLAN 1:250

PLAN SHOWING THE PROPOSED CONSTRUCTION OF FIRST FLOOR BUILDING IN P.NO. IN S.NO. 300/A, 2A OF 167, PERUNGALATHUR VILLAGE, SAIDAPET TALUK, CHENNAI - ANNA DISTRICT.

FOR MRS. MAATUBI AMANAM
MADA IAT/PP NO. No. A2/16918/90

REFERENCE

DOOR	Scrutiny	45 X 213
DOOR	PART I	91 X 193
WINDOW	W	131 X 122
WINDOW	PART III	91 X 122
VENT	V	61 X 61

INDEX

PROPOSED	A.P.	B.P.
EXISTING		
ROAD		
SITE BOUNDARY		

STAIR CASE

WIDTH	75CM
RAISE	23CM
TREAD	17CM

EXTENT

	IN	SQFT	SQMT
PLOT AREA	2420	225	
EXG. PLINTH AREA	676	63	
PBC PLINTH AREA	629	58	
TOTAL PLINTH AREA	1305	121	
OPEN SPACE	1744	162	
COVERAGE	28%		
F.S.I	0.55		

OWNER: S. Kasthuri Amaran.

K. Krishnarajan, L.C.E.
Consulting Engineer
License No. 1000
MADRAS CORPORATION & TAMBARAM MUNICIPALITY
LICENSE No. 1000 Class
3, Brindavan Avenue, Connally Street
WEST TAMBARAM, MADRAS-600 045

SURVEYOR

A/16918/90

Planning Permit No. A/1362/90

APPROVED
SUBJECT TO THE CONDITIONS IN THIS OFFICE LETTER.

No. A2/16918/90 Date 15.10.90
For Member Secretary
MADRAS METROPOLITAN DEVELOPMENT AUTHORITY
MADRAS - 600 008.

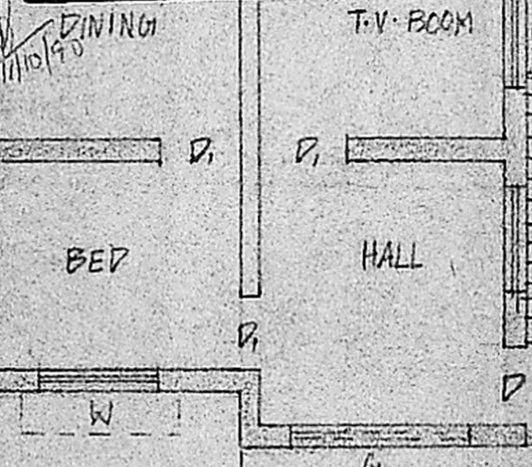

6: GIRILL 8'-0" X 4'-0"